



& BEYOND

RED PANDA EXPEDITION (SINGALILA, KAZIRANGA & BERA)

India and Nepal

14 – 30 November 2023



Let your imagination soar

About &Beyond

&Beyond is a pioneering, experiential travel company that offers forward-thinking, global travellers an exclusive experience of the world as it should be; a world that is in balance with itself. We go beyond mere luxury to enrich your guests' experience through our core ethos of Care of the Land, Care of the Wildlife, and Care of the People. &Beyond has 29 exquisite safari lodges and camps across Africa and South America, and we also design personalised, high-end tours in 15 African countries, India, Bhutan, Sri Lanka, Nepal, Chile, Argentina, Ecuador and Peru.

Welcome to India

India is the world's largest democracy and covers an area of 3,287,263 km², stretching from the high Himalayas in the north to the tropical rain forests in southern peninsular. In the shape of a triangle, India is flanked by the Arabian Sea in west and Bay of Bengal in the east. The country's topography is varied - there are deserts and tropical jungles, fertile river plains and high plateaus, 7517 km of coastline and coral reefs. It is a vast country of over 1.3 billion people with over 470 languages, numerous religions, races and cultures. India offers the traveller a multitude of unique experiences ensuring an unforgettable visit. From the vibrant and bustling markets, contrasting cuisines, and extravagant festivals to the serenity of a mountain retreat, India is a destination that will touch your soul.

Highlights of the Itinerary:

- Exotic Indian wildlife in Singalila National Park, Kaziranga and Jawai Leopard Conservation reserve near Bera.
- An opportunity to see the elusive Red Panda in the eastern Himalayas.

Specially created for

- Wildlife and Photography

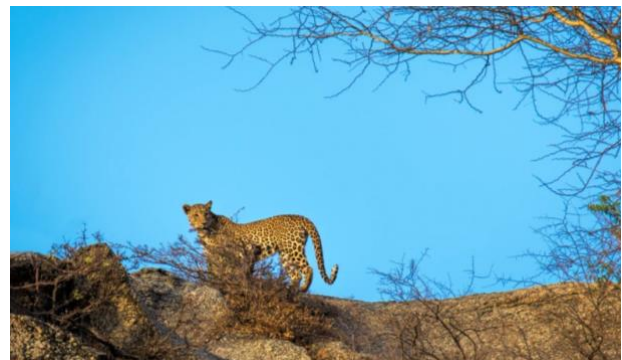

At a glance



Main itinerary

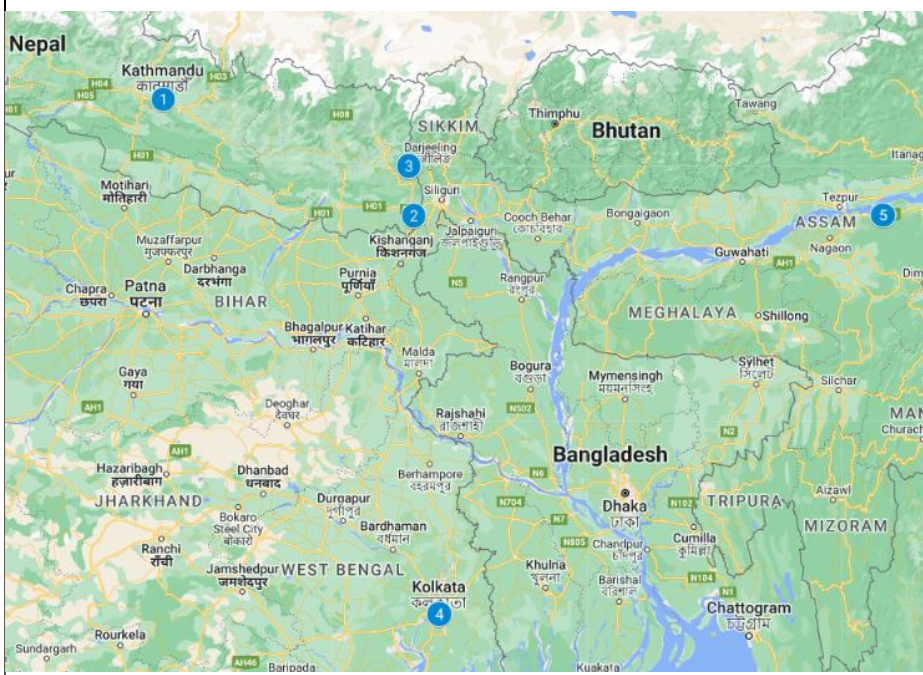

15 Nights / 16 Days

1. Kathmandu (Day 1, 2 / Day 8)
2. Bhadrapur Airport
3. Singalila (Day 3, 4, 5, 6, 7)
4. Kolkata (Day 9)
5. Kaziranga (Day 10, 11, 12)

Nepal, North East India (Kathmandu, Bhadrapur, Kolkata and Kaziranga)

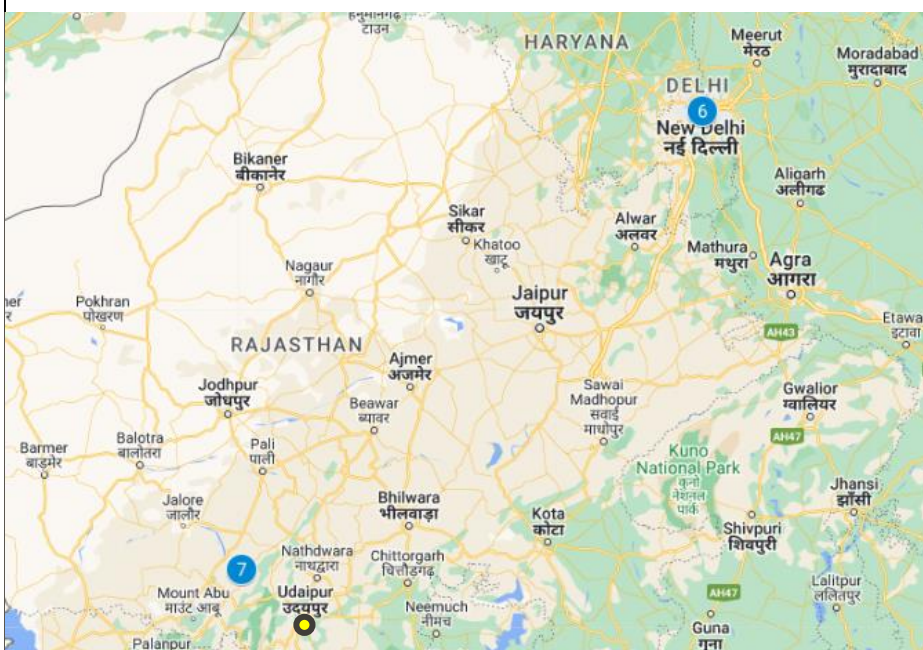

6. Delhi (Day 13)
7. Bera (Day 14, 15, 16)

North West India (Delhi, Udaipur and Bera)

AN & BEYOND CUSTOM-DESIGNED ITINERARY		
DATE	SERVICE	ACCOMMODATION
Day 1 14 th Nov'2023 Tuesday	<p>Arrive into Kathmandu (Flights to be booked and issued at your end - details to be advised)</p> <p>Meet & greet at the airport and transfer to your hotel</p> <p>Spend two nights in Aloft Kathmandu Thamel, Kathmandu</p>	Aloft Room - Breakfast and dinner basis
Day 2 15 th Nov'2023 Wednesday	Full-day tour of Bhaktapur, Pashupatinath Temple and Bodhnath Stupa.	
Day 3 16 th Nov'2023 Thursday	<p>Morning transfer to the airport for flight to Bhadrapur (U4 953. Dep 10h30; Arr 11h50. Buddha Air. Economy Class)</p> <p>You will be met on arrival and transferred to a nearby restaurant for lunch before driving up to Habre's Nest in Singalila National Park (approximately 5 ½ hours' drive)</p> <p>Spend five nights in Habre's Nest, Singalila National Park</p>	Standard Room - All meals with wilderness activities
Day 4/5/6/7 17 th , 18 th , 19 th & 20 th Nov'2023 Fri/Sat/Sun/Mon	Embark on various wilderness and nature walks looking out for the Red Panda and a variety of exotic birds and other mammals.	
Day 8 21 st Nov'2023 Tuesday	<p>This morning you will be driven back to Bhadrapur Airport (5 ½ hrs drive) to connect for your flight to Kathmandu (U4 958. Dep 16h15; Arr 17h00. Buddha Air. Economy Class)</p> <p>You will be met on arrival and transferred to your hotel</p> <p>Spend one night in Aloft Kathmandu Thamel, Kathmandu</p>	Aloft Room - Breakfast and dinner basis
Day 9 22 nd Nov'2023 Wednesday	<p>Morning transfer to the airport for flight to Delhi (6E 46. Dep 10h35; Arr 12h20. IndiGo. Economy Class)</p> <p>Upon arrival at New Delhi's Terminal 3, you will be met and transferred to the Terminal 1, for your onward flight to Kolkata (6E 755. Dep 15h30; Arr 17h40. IndiGo. Economy Class)</p> <p>You'll be met on arrival and transferred to the hotel</p> <p>Spend one night in Holiday Inn Kolkata Airport, Kolkata</p>	Standard Room - Breakfast and dinner basis
Day 10 23 rd Nov'2023 Thursday	<p>Morning transfer to the airport for your flight to Jorhat (6E 2513. Dep 12h20; Arr 14h00. IndiGo. Economy Class)</p> <p>You will be met on arrival and driven to Kaziranga National Park (approximately 2 ½ hours' drive)</p> <p>Spend three nights in IORA - The Retreat, Kaziranga</p>	Luxury Room - All meals with scheduled safaris
Day 11/12 24 th & 25 th Nov'2023 Friday	<p>Embark on a scheduled early morning and afternoon safaris in shared jeeps</p> <p>On one of the days, you will have the opportunity to embark on a river cruise looking out for river dolphins (this activity will be in lieu of 2 game drives)</p>	
Day 13	Embark on a scheduled early morning safaris in shared jeeps	

26 th Nov'2023 Sunday	Following breakfast, you will be driven to for 4 hours to Guwahati Airport, for your flight to Delhi. (6E 2258. Dep 17h30; Arr 20h30. IndiGo. Economy Class)	Aloft Room - Breakfast and dinner basis
	You'll be met and transferred to your hotel (10 minutes' drive)	
	Spend one night in Aloft Aerocity, New Delhi	
Day 14 27 th Nov'2023 Monday	Very early morning, with a packed breakfast, transfer to the airport for your flight to Udaipur (6E 5014. Dep 07h10; Arr 08h30. IndiGo. Economy Class)	Cottage - All meals with scheduled safaris
	You'll be met on arrival and driven to Bera Safari Lodge in Bera (approximately 2 ½ hours' drive)	
	After settling in, embark on scheduled afternoon safari in the Jawai conservation reserve	
	Spend three nights in Bera Safari Lodge, Bera	
Day 15/16 28 th & 29 th Nov'2023 Tuesday/Wednesday	Embark on a scheduled early morning and afternoon safaris in the Jawai conservation reserve	
	Time permitting, experience rural life on an excursion to the nearby villages	
Day 17 30 th Nov'2023 Thursday	Embark on a short early morning safari	No Accommodation
	Following breakfast, drive for 2 ½ hours to Udaipur airport for your flight to Delhi (6E 6382. Dep 17h25; Arr 18h40. IndiGo. Economy Class)	
	On arrival in Delhi, you will connect for your flight back home (Flights to be booked and issued at your end - details to be advised)	

GLOSSARY

BB = Bed and Breakfast

FB = Full Board Basis (All three Meals)

HB = Half Board Basis (Breakfast & Dinner)

JP = Jungle Plan Basis (All three Meals & scheduled safari drives)

ENTRY/VISA REQUIREMENTS (NEPAL)

Foreigners who travel to Nepal must hold both a valid passport and visa. If you did not obtain an entry visa for Nepal from your home country, you may obtain one at the airport. You may also apply online by going to the link <http://online.nepalimmigration.gov.np/tourist-visa> but this can be done only before two weeks of your arrival in Nepal.

Once your application is accepted, you need to print the acceptance receipt and bring it along with you as that will have the bar code on it.

Upon arrival at the airport in Kathmandu and in the immigration hall, you will need to go to the Bank counter on your left (as you enter) and pay the visa fees and then only head for the immigration desk.

If you were not able to fill out the online application, you need to go straight to the Electronic Scanners in the immigration hall and fill in the details and also have a picture taken by the machine itself.

Once you finish entering all the relevant information, you will have to take the print out and go to the Bank counter to pay the visa fees before proceeding to the immigration desk. Currently there are 10 of these machines at the airport.

Tourist Visa: Good for multiple entry (always advisable to have the exact amount in US dollars to pay for the visa fees)

15 days: USD 30 or equivalent convertible currency

30 days: USD 50 or equivalent convertible currency

90 days: USD 125 or equivalent convertible currency

Tourist Visa extension: The visa extension fee for minimum 15 days is USD 45 or equivalent convertible currency and visa extension fee for more than 15 days is USD 5 per day. Tourist visas can be extended for a maximum period of 150 days in a single visa year (January - December).

Transit Visa: If travellers are using the Airport of Nepal for onward movement to other countries they are eligible for a Transit Visa. This visa is issued for a day or 24 hours.

ENTRY/VISA REQUIREMENTS (INDIA)

As for all international travel, the visitor to India is required to be in possession of a valid passport and visa. Travellers from all countries need a visa. Enquire about this from the Indian diplomatic Representatives abroad OR apply online at <https://indianvisaonline.gov.in/visa/tvoa.html>

Boarding or immigration can be denied if there is a mismatch of passport details mentioned on the visa letter issued by the Government of India and the passport presented at these checks.

The Visa holder **MUST** carry a print out of the eTV confirmation. An electronic copy on a phone is **NOT** sufficient. Without a physical print out the traveller may be denied boarding on the inbound flight, and maybe denied entry.

The passport has to be valid for a minimum of 6 months **AFTER** the departure date from India and at least 2 (two) clear pages available in the passport for immigration stamping.

SATELLITE PHONES ARE NOT ALLOWED IN INDIA

The use of satellite phones in India without permits (a very complicated process) is prohibited. It is a criminal, and a jailable offence to be in possession of an unlicensed satellite phone, or to use it. Mobile phones work well throughout most of the country and communications throughout your tour are generally good. Drones also need to be licensed and have Government of India software installed.

Expect the extraordinary

Day 1: 14th November 2023 (Tuesday): Arrive Kathmandu

Upon arrival at the Kathmandu's Tribhuvan International (Flights to be booked and issued at your end - details to be advised), you will be met in the immigration hall by your assistance who will help you with your immigration process.

Later you will be assisted in collecting your luggage before meeting your chauffeur for your transfer to the Aloft Kathmandu Thamel.

Kathmandu is the capital and largest urban agglomerate of Nepal. The agglomerate consists of Kathmandu Metropolitan City at its core and its sister cities Patan, Kirtipur, Thimi, and Bhaktapur.

Aloft Kathmandu Thamel: Situated in the heart of the bustling capital and Thamel, this is a tourism heaven where you can unwind, explore and experience the true essence of Nepal. Just minutes away from UNESCO Heritage Sites, it truly is an epicentre of entertainment and glamour, blending local and global experiences. Our boutique Thamel hotel is only a 20-minute drive from Tribhuvan International Airport

Remainder of the day will be at leisure

Spend two nights in Aloft Kathmandu Thamel. Accommodation will be in a Room. Your stay will be on Half Board basis. (Breakfast and dinner)



Day 2: 15th November 2023 (Wednesday): Kathmandu

This morning you'll embark on a tour of Bhaktapur.

Bhaktapur is known as the 'City of devotees and culture'. It is a living Heritage and is Nepal's Cultural Gem. It is also one of the 3 royal cities in the Kathmandu Valley. Bhaktapur is filled with monuments, mostly made of terra-cotta with carved wood columns, palaces and temples with elaborate carvings, gilded roofs and open courtyards. The city is also dotted with pagodas and religious shrines. Lying along the ancient



trade route between India and Tibet, Bhaktapur is surrounded by mountains and provides magnificent views of the Himalayas.

Also visit the Pashupatinath temple and Bodhnath Stupa.

Pashupatinath Temple: One of the most significant Hindu Temples of Lord Shiva in the world, located on the banks of the holy Baghmati river in the eastern part of Kathmandu, the capital of Nepal. The temple serves as the seat of the national deity, Lord Pashupatinath (Lord Shiva). The temple is listed as a UNESCO World Heritage site.

Boudhnath Stupa (or Bodhnath Stupa): is the largest Stupa in Nepal and the holiest Tibetan Buddhist temple outside Tibet. It is a center for Tibetan culture in Kathmandu. The Stupa is located in the town of Boudhnath, on the eastern outskirts of Kathmandu.



Day 3: 16th November 2023 (Thursday): Kathmandu - Bhadrapur - Singalila National Park

This morning you will be met and transferred to the Airport for your flight to Bhadrapur (U4 953. Dep 10h30; Arr 11h50. Buddha Air. Economy Class)

You will be met on arrival and taken to a nearby restaurant for lunch.



After lunch you will be driven up to the Habre's Nest in Singalila National Park (approximately 5 ½ Hours' drive)

Singalila National Park is one of the most exotic Himalayan forests in India. It is a wilderness located on the Singalila Ridge at an altitude of 7000 feet to 12000 feet above sea level with an area of 78.6 square kilometres. It was declared a National Park in 1992. The habitat type can be described as temperate forest of fir, deciduous hardwood and Rhododendron with thick bamboo understory. There are over 600 varieties of orchids bloom in Singalila, the largest concentration in any single geographical area in the world. The area gets considerable seasonal monsoon rains and is located in the Eastern Himalayan Region of India in the state of West Bengal. It is well known for the trekking route to Sandakphu that runs through it. Same habitat continues in Nepal called Tinchule Forest.

Habre's Nest: Habre's Nest is a research hub cum wildlife tourism Center promoted by wildlife enthusiasts. Experience the warmth of home and the skill of professionals in the middle of Jungle. The guest house has 4 double bedded rooms that are equipped with all the modern amenities vis-à-vis attached bathrooms, running hot water, Eco friendly fireplace, hot water bags inside the cosy bed and exotic food.

Spend five nights in Habre's Nest. Accommodation will be in a Standard Room. Your stay will be on Full board Basis. (Breakfast, lunch & dinner with wilderness activities).



Day 4/5/6/7: 17th, 18th, 19th & 20th November 2023 (Fri/Sat/Sun/Mon): Singalila National Park

Embark on various wilderness and nature walks looking out for the Red Panda and a variety of exotic birds and other mammals.

'Tinchule-Singalila'; is one of the best places in India to see the elusive Red Panda. There are an estimated 32 Red Pandas within the limits of Singalila. Apart from the Red Panda, other mammals found here are- Himalayan Black bear, Clouded Leopard, Leopard, Leopard Cat, Himalayan Serow, Barking Deer, Yellow-throated Marten, Wild Boar, Pangolin, Pika and many other Eastern Himalayan exotics.

This is a Birding Paradise as well. More than 300 species of birds have been recorded here. It has a huge list of exotic birds; like Blood Pheasant, Satyr Tragopan, Khalij Pheasant, Brown and Fulvous Parrotbills, Rufous-vented Tit, and Old World babblers like the Fire-tailed Myzornis and the Golden-breasted Fulvetta, Rose-finches, bull finches, Wren Babblers, Laughing thrushes, Nuthatches, Tree creepers, Yuhinas, Minivets, Partridges and many more.

One of the best places to see sunrise and sunsets, Sandakphu top is situated within Singalila National Park and is the highest peak in West Bengal. Sandakphu offers the best view of Kangchenjunga also known as Sleeping Buddha or Sleeping Shiva.



Day 8: 21st November 2023 (Tuesday): Singalila National Park - Bhadrapur - Kathmandu

This morning, you will be driven for 5 ½ hours to Bhadrapur Airport to connect for your flight to Kathmandu (U4 958. Dep 16h15; Arr 17h00. Buddha Air. Economy Class)

You will be met on arrival and transferred to your Aloft Kathmandu Thamel.



Spend one night in Aloft Kathmandu Thamel. Accommodation will be in an Aloft Room. Your stay will be on Half Board basis. (Breakfast and dinner)



Day 9: 22nd November 2023 (Wednesday): Kathmandu - Kolkata

This morning, you will be transferred to Kathmandu's international airport for your flight to Delhi (6E 46. Dep 10h35; Arr 12h20. IndiGo. Economy Class)

Upon arrival at New Delhi's Terminal 3, you will be met and transferred to Terminal 1, for your onward flight to Kolkata (6E 755. Dep 15h30; Arr 17h40. IndiGo. Economy Class)

You will be met on arrival and transferred to the Holiday Inn Kolkata Airport. (approximately 20 minutes' drive)

Holiday Inn Kolkata Airport: Conveniently located close to the airport in the Rajarhat part of Kolkata, this property puts you close to attractions and interesting dining options. Rated with 4 stars, this high-quality property provides guests with access to restaurant, fitness center and indoor pool on-site.

Spend one night in Holiday Inn Kolkata Airport. Accommodation will be in a Standard King/Twin Room. Your stay will be on Half Board Basis. (Breakfast and dinner)



Day 10: 23rd November 2023 (Thursday): Kolkata - Jorhat - Kaziranga National Park

This morning, you will be transferred to the airport for your flight to Jorhat (6E 2513. Dep 12h20; Arr 14h00. IndiGo. Economy Class)

You will be met on arrival and driven to 'IORA - The Retreat' in Kaziranga National Park. (approximately 2 ½ hours' drive)



Kaziranga National Park: Home to some of India's largest mammals, Kaziranga boasts a thriving population of one-horned rhino, Asian elephant and Asiatic wild buffalo, as well as the swamp deer known as barasingha, wild boar sloth bear and many others. Everything appears larger than life at Kaziranga - even some of the largest snakes in the world, including the reticulated and Indian pythons, king cobra and branded krait, are found here. The reserve is also a birdwatcher's paradise, with almost 500 species encountered here, including many migrants

Iora The Retreat is a luxury eco-resort located near the Kaziranga National Park in the Indian state of Assam. The resort is situated amidst lush green forests and overlooks the Borbil and Dhansiri rivers. It offers guests a unique opportunity to experience the natural beauty of the region while staying in comfortable and eco-friendly accommodations

Spend three nights in IORA - The Retreat. Accommodation will be in a Luxury Room. Your stay will be on Jungle Plan Basis. (Breakfast, lunch & dinner with scheduled safaris)



Day 11/12: 24th & 25th November 2023 (Friday/Saturday): Kaziranga

Embark on a scheduled early morning and afternoon safaris in shared jeeps.

OPTIONAL: On one of the afternoons, you will have the opportunity to go on a river cruise to look out for river dolphins. (This activity will be in lieu of 2 game drives)



A park drive inside Kaziranga National Park is very different from other parks in India. Large parts of the park are made up of tall grasslands with patches of swampy water bodies covered with beautiful water lilies. One-horned Rhinos and herds of Asian Elephants are seen busily grazing. Swamp deer or Barasingha are often seen wading through the water bodies chomping on weeds or displaying them on their large antlers to impress the females.

Kaziranga is incredible for birdwatching, a variety of water birds are found around the swamps as well as an impressive number of birds of prey in the forested areas. Look out for the Bengal Florican leaping high above the elephant grass showing off its breeding plumage.

Carry your binoculars and lookout for the endangered Hoolock Gibbons and the Swamp Francolin.



Day 13: 26th November 2021 (Sunday) Kaziranga - Guwahati - Delhi

Embark on a scheduled early morning and afternoon safaris in shared jeeps

Following breakfast, you will be driven for 4 hours to Guwahati Airport to connect for your flight to Delhi. (6E 2258. Dep 17h30; Arr 20h30 Hrs. IndiGo. Economy Class)

You will be met on arrival and transferred to the 'Aloft Aerocity'. (approximately 10 minutes' drive)

Aloft Aerocity: Located adjacent to the International Airport in the Aerocity Hospitality District. Offering comfortable loft-inspired rooms and a vibrant social scene, all in a modern tech-savvy environment. With 253 spacious rooms, this confluence of business and leisure features an urban-design aesthetic, live music, and an active social scene.



Spend one night in Aloft Aerocity. Accommodation will be in an 'Aloft' Room. Your stay will be on Half Board Basis. (Breakfast and dinner)



Day 14: 27th November 2023 (Monday): Delhi - Udaipur - Bera

Very early morning, with a packed breakfast, you will be transferred to the airport for your flight to Udaipur (6E 5014. Dep 07h10; Arr 08h30. Indigo. Economy Class)

You will be met on arrival and driven for 2 ½ hours to 'Bera Safari Lodge' in Bera (Jawai).

Bera Safari Lodge: Bera Safari Lodge is created with passion on 10 acres of land near the Liloda Hill on the outskirts of the Kothar village 6 km from Bera Town. The small boutique property offers five charming, spacious, and elegantly decorated cottages with private sit-outs. The location of the property is such that often leopards are seen on the Liloda hill from cottage windows.

The cottages have been designed with big windows with plenty of natural light so that guests can enjoy the flora and fauna of Rajasthan without compromising on space and luxury. The view from the hill within the lodge premises is awesome, 360 degrees to observe nature at its pristine glory. About 30 bird species easily to be observed at the lodge, a hundred more at Jawai Dam, which is a 10 minutes' drive north.

After settling in, embark on scheduled afternoon safari in the Jawai conservation reserve.

Spend three nights in Bera Safari Lodge. Accommodation will be in a Cottage. Your stay will be on Jungle Plan Basis. (Breakfast; lunch & dinner & with scheduled safaris)





Day 15/16: 28th & 29th November 2023 (Tuesday/Wednesday): Bera (Jawai)

Embark on a scheduled early morning and afternoon safaris in the Jawai conservation reserve

Jawai Leopard Conservation Reserve has been declared a protected area. Snuggled in the Aravalli range that offers a magnificent backdrop to the land, Jawai is one of the country's most popular destinations to track leopards.

It is named after the Jawai dam which is a large water body amongst the otherwise arid scrub land and invites an array of beautiful water birds including flamingos, Sarus Cranes and a number of ducks as well as Muggers Crocodiles. The area offers an entirely different experience from the rest of Rajasthan.

Time permitting, experience rural life on an excursion to the nearby villages.



Day 17: 30th November 2023 (Thursday): Bera - Udaipur - Delhi - Flyout

Embark on a short early morning safari.

Following breakfast, you will be driven for 2 ½ hours to Udaipur airport for your flight to Delhi (6E 6382. Dep 17h25; Arr 18h40. IndiGo. Economy Class)

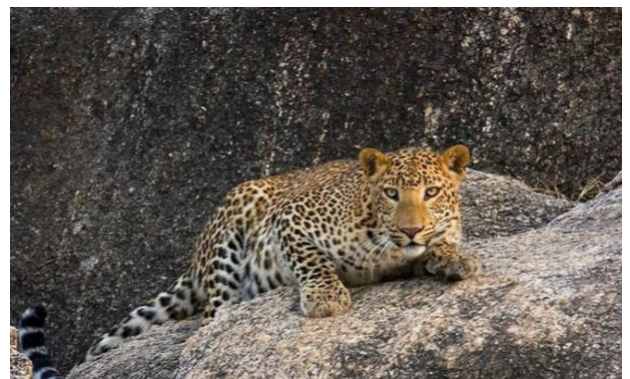

Upon arrival, you'll connect for your flight back home from the same terminal (Flights to be booked and issued at your end - details to be advised)

(We recommend you to check-in for your international flight at least 3 hours prior to the scheduled time of departure)



Journey overview

QUOTE IN USD		
<u>PRICE VALIDITY: NOVEMBER 2023</u>	Per-person cost	Per-person cost
All accommodation, meals as mentioned, meet and greet, transportation, activities, accompanying tour guide, flights in economy class and government taxes.	\$17,100	
This is based on 2 twin sharing rooms in all hotels lodges (except for Habre's nest) + 1 room for the Surya as Expedition guide. (1 Double Room & 2 Single Rooms + 1 Room for Expedition guide at Habre's Nest)		

Flights

DATE	FROM/TO	FLIGHT NUMBER	TIME
16 th Nov'2023	Kathmandu to Bhadrapur	U4 953 / Buddha Air	Dep 10h30; Arr 11h50
21 st Nov'2023	Bhadrapur to Kathmandu	U4 958 / Buddha Air	Dep 16h15; Arr 17h00
22 nd Nov'2023	Kathmandu to Delhi	6E 46 / IndiGo	Dep 10h35; Arr 12h20
	Delhi to Kolkata	6E 755 / IndiGo	Dep 15h30; Arr 17h40
23 rd Nov'2023	Kolkata to Jorhat	6E 2513 / IndiGo	Dep 12h20; Arr 14h00
26 th Nov'2023	Guwahati to Delhi	6E 2258 / IndiGo	Dep 17h30; Arr 20h30
27 th Nov'2021	Delhi to Udaipur	6E 5014 / IndiGo	Dep 07h10; Arr 08h30
30 th Nov'2021	Udaipur to Delhi	6E 6382 / IndiGo	Dep 17h25; Arr 18h40

Accommodation

DATE	DESTINATION	ACCOMMODATION	DETAILS
14-Nov-23	Kathmandu	Aloft Kathmandu Thamel	Aloft Room (Breakfast and dinner)
15-Nov-23	Kathmandu	Aloft Kathmandu Thamel	Aloft Room (Breakfast and dinner)
16-Nov-23	Singalila National Park	Habre's Nest	Standard Room (All meals and wilderness excursions)
17-Nov-23	Singalila National Park	Habre's Nest	Standard Room (All meals and wilderness excursions)
18-Nov-23	Singalila National Park	Habre's Nest	Standard Room (All meals and wilderness excursions)
19-Nov-23	Singalila National Park	Habre's Nest	Standard Room (All meals and wilderness excursions)
20-Nov-23	Singalila National Park	Habre's Nest	Standard Room (All meals and wilderness excursions)
21-Nov-23	Kathmandu	Aloft Kathmandu Thamel	Aloft Room (Breakfast and dinner)

22-Nov-23	Kolkata	Holiday Inn Kolkata Airport	Standard Room (Breakfast and dinner)
23-Nov-23	Kaziranga	IORA - The Retreat	Luxury Room (All meals and scheduled safaris)
24-Nov-23	Kaziranga	IORA - The Retreat	Luxury Room (All meals and scheduled safaris)
25-Nov-23	Kaziranga	IORA - The Retreat	Luxury Room (All meals and scheduled safaris)
26-Nov-23	Delhi	Aloft New Delhi Aerocity	Aloft Room (Breakfast and dinner)
27-Nov-23	Bera	Bera Safari Lodge	Cottage (All meals and scheduled safaris)
28-Nov-23	Bera	Bera Safari Lodge	Cottage (All meals and scheduled safaris)
29-Nov-23	Bera	Bera Safari Lodge	Cottage (All meals and scheduled safaris)

What's included (Nepal):-

- Accommodation at the hotel in a 2 twin and 1 single rooms.
- All transfers, sightseeing and overland trips by 01 a/c Toyota Jumbo Haice (Touring Van- Kathmandu only), vehicle for the transfers from Bhadrapur to Habre's nest will be provided by the Lodge.
- Meals as mentioned in the itinerary
- Entrance fee and services of English speaking Local guide during sightseeing
- All Internal Regular flights in economy class subject to change at the time of issuing.
- Mineral water during sightseeing and overland trip
- All current taxes as on date.
- Documentation

What's included (India):-

- Accommodation at all hotels in a 2 twin and 1 single rooms. (1 Dbl & 3 Single rooms at Habre's nest)
- All transfers, sightseeing and overland trips by 02 a/c Toyota Innovas for the lodge transfers in Kaziranga and Bera and 01 Tempo traveller van for transfers in Delhi and Kolkata.
- Meals as mentioned in the itinerary
- All Internal Regular flights in economy class subject to change at the time of issuing.
- 5 scheduled and 1 short morning safaris in Jawai Conservation reserve (Bera)
- Entrance fee and services of English speaking Local guide during sightseeing
- Mineral water during sightseeing and overland trip
- All current taxes as on date.
- Documentation

For Safari Lodges (KAZIRANGA & BERA): The prices are inclusive of:-

- Accommodation
- Scheduled Game drives (Morning and afternoon)
- Services of English Speaking Naturalist
- Park fees
- Forest guide fees
- Cycle of three meals daily (Breakfast, Lunch and Dinner)

- Teas and Coffees
- Refreshments on Game Drives
- All applicable taxes

What's not included:-

- Any International Airfare / Airport taxes
- Any change in tax structure resulting from the hike in published tariff.
- Items of personal nature like tips, laundry, phone calls etc.
- Any video / still camera fee to the monuments and places of visit
- Any other item not explicitly mentioned under price includes.
- Any Insurance.
- Telephone calls
- Safari Shop purchases
- Any wine, alcohol, Champagne, Cognacs, Premium Brand Spirits, Fine Wines and Cigars.
- Gratuities
- Any additional taxes and levies.

The Details are in the fine print

- Prices are subject to change as per change in Government / Hotel / Airline policy without prior notice.
- Rates include only those items specified in your itinerary.
- Please note, the names of hotels mentioned in our proposal only indicate that our rates have been based on usage of these hotels. It is not to be construed that accommodation is confirmed at these hotels until and unless we convey the confirmations to you on receipt of your acceptance. However in the event of any of the above mentioned hotels not becoming available at the time of initiating the reservations, we shall book alternate accommodation at a similar or next best available hotel and shall pass on the difference of rates (supplement/reduction whatever applicable) to you.
- Hotel Check-In 1400 hrs, Check-out time 1200 hrs
- In case on any currency fluctuations or amendment in local Government taxes, or any fuel hike, we reserve the right to adjust the tour price accordingly. The due increase or decrease will be communicated accordingly.
- Until such time as confirmation of services is received from &Beyond Asia this is a quotation only and is subject to availability as no reservations have been made.
- The rates quoted are subject to change without prior warning, should there be any increase in Fuel, Sales Tax or GST, third party services, or any other circumstances beyond our control in the regions featured in this quote/booking.
- All guests must take out comprehensive travel insurance covering them for personal effects, personal accident, medical and emergency travel expenses, cancellation and curtailment.
- In order to comply with international insurance requirements all airline tickets must clearly show the passenger's title, surname, name and initial (as indicated in their passport). As this applies to both scheduled and charter flights we would be grateful if you could provide us with this information at the time of confirmation. Your internal flights have been organized by us. While we take the maximum care to ensure a safe and comfortable journey for you AndBeyond Asia is not responsible for the fitness of the carriers or the safety standards of the carrier company.
- In order to comply with International Insurance requirements &Beyond Asia can only reserve seats, be it on a provisional or confirmed basis, on both domestic/scheduled or charter flights.
- Please note that airfares may increase between time of booking, time of payment and the ticket being issued. Any costs incurred due to amendments will not be borne by &Beyond South Asia.
- AndBeyond Asia cannot be held responsible should airlines discontinue flights on certain routings or change scheduled timetables, resulting in missed connections etc. Should an amendment in a routing or itinerary be necessary we will re-quote you accordingly

- Dietary Requirements: All dietary requirements can be catered for. When making your reservation, please advise us of any specific dietary requirements that you may have and these will be communicated through to the respective establishment.
- Gratuities: Tipping is at your discretion. However management of the establishment will be able to assist with guidelines.
- AndBeyond Asia reserves the right to modify program itineraries, including arranged sightseeing, and substitute accommodations, including vessels and trains, at any time due to unforeseen circumstances or circumstances beyond it's control. Every effort will be made to operate itineraries as planned, but alterations may occur after the final itinerary has been issued.
- AndBeyond Asia strongly recommends that the guests insure themselves against loss of deposit, cancellation charges, medical expenses and loss of personal possessions, and any other foreseeable loss or expense.
- **Photography During Travel**
 - A. AndBeyond Asia reserves the right to take photographs or video during the operation of any program or part thereof and to use them for promotional purposes during the program and thereafter. By booking a program with &Beyond Asia, guests agree to allow their images to be used in such photographs. Guests who prefer that their images not be used are asked to identify themselves to &Beyond representative at the beginning of their program.
- **Guest Obligations:**
 1. Medical Conditions - the guest must notify AndBeyond Asia of any pre-existing medical conditions that might reasonably be expected to affect the travel arrangements. The guest agrees and acknowledges that AndBeyond Asia will not be liable for any loss or damage incurred by the guest as a result of any pre-existing medical condition or health issue of the Customer that may preclude, delay, affect or interfere with the travel arrangements.
 2. Health Issues - It is the guest's sole responsibility to
 - a) Obtain any vaccinations or take any other health precautions applicable to the country of travel;
 - b) Take all steps reasonably necessary (including, without limitation, the consultation of appropriate medical professionals) to identify whether they have any pre-existing medical conditions or health issues (whether known or unknown) that may preclude, delay, affect or interfere with the Travel Arrangements; and
 - c) Notify AndBeyond Asia if the guest has any pre-existing medical conditions or health issues that may preclude, delay, affect or interfere with the Travel Arrangements.